

Rainbow Rentals Inc  
PO Box 74  
Island Park, Idaho 83429  
+1 (208) 558-7116

*A reputation for excellence since 1988.*

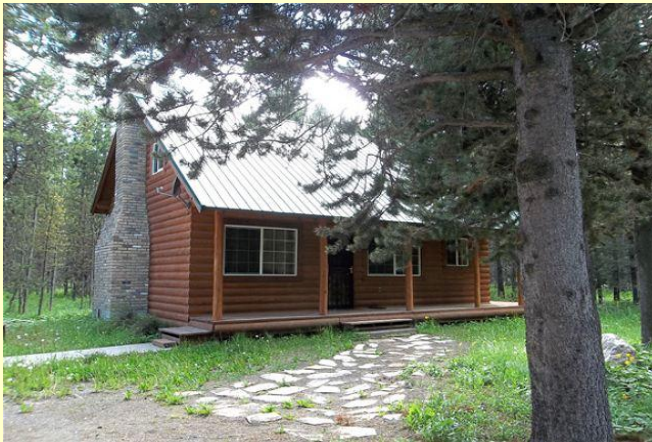

## Spruce Fly



Quaint 4 bedroom cabin with 2 full bathrooms. Hidden amongst the pines, firs, and aspen trees. Satellite TV, DVD, and WiFi internet. Has a propane fireplace in the living room and an outside fire pit. Maximum of 8 people.  
<BR><BR>This cabin does NOT allow pets or smoking. This cabin is hypoallergenic. <BR><BR>Enjoy the quiet mountain scenery from the front deck or around the outside fire pit. Bring your own wood for the outside fire pit. This lot is heavily wooded and adds to the privacy and seclusion of the cabin. Less than 1/2 mile from the community boat launch area for the Island Park Reservoir. Perfect get away for the small family or couples retreat. <BR><BR>Main floor has a kitchen, dining room, living room, bedroom with queen bed, and a full bathroom. <BR><BR>Upper floor has 3 bedrooms with a queen bed in each, a full bathroom, and laundry facilities. <BR><BR>Kitchen amenities: full size refrigerator, stove/oven, microwave, and coffee pot. <BR><BR>Other amenities: satellite TV programming, flat screen TV, DVD, WiFi internet, washer and dryer, propane fireplace, outside fire pit, and propane BBQ grill. <BR><BR>This cabin does NOT have a dishwasher and

4 Bedrooms  
2 Bathroom

0 King Beds  
4 Queen Beds  
0 Double Beds  
0 Twin Beds

\$200-\$250 Nightly (3 Night Min)

does NOT have air conditioning. <BR><BR>The Spruce Fly is about 37 minutes to the western entrance of Yellowstone National Park. It is about 1/2 mile from the community boat launch on Island Park Reservoir. Restaurants, gas stations, Island Park golf course, fishing, hunting, ATV and snowmobile trails, river rafting, horseback riding, and water sports are all just minutes away from the cabin.

<BR><BR>Come enjoy what Island Park, Idaho has to offer and stay at the Spruce Fly. <BR><BR>Nightly rent \$200; Holiday nightly rent \$250; Weekly non-holiday rent \$1200; 8% sales/resort tax; Damage insurance fee \$39. BONUS: NO Clean fee with the 3 night minimum. <BR><BR>Half of the rent is due and payable at the time of the reservation. The remaining amount is due 60 days prior to the check in date. We accept Visa, Master Card, Discover, personal checks, money orders, and cashier checks.

<BR><BR>Cancellation Policy: Cancellations that are made more than sixty (60) days prior to the arrival date will incur a \$75 re-booking fee and will be deducted from the refunded funds. The \$39 processing fee (damage insurance fee) is non-refundable and will be deducted from the refunded funds. Any other insurance policies purchased at the time of the reservation are also non-refundable and will be deducted from the refunded funds. Cancellations that are made within 60 days of the arrival date will forfeit all lodging totals paid. All cancellations must be confirmed in writing. You have the option to purchase travel insurance.



**Amenities Include:** Full Kitchen, Refrigerator, Coffee Maker, Microwave, Toaster, Cookware, Linens, Washer & Dryer, Ironing Board, High Speed Internet, Fireplace, Electric Baseboard, Nearby ATM, Nearby Post Office, Nearby Bank, Area Fitness Center, Nearby Medical Services, Nearby Grocery, Golf Course, Restaurants, Gas Stations, Deck, Outdoor Fire Pit, Secluded, Near ATV/Snowmobile Trail, Satellite TV, DVD Player